TOO YOUNG TO FALL IN LOVE

As recorded by Motley Crue

(From the 1983 Album SHOUT AT THE DEVIL)

Transcribed by DeVampyr *Words and Music by Nikki Sixx*

All guitars tuned down 1 whole step

A Intro

Solid Rock ♩ = 100

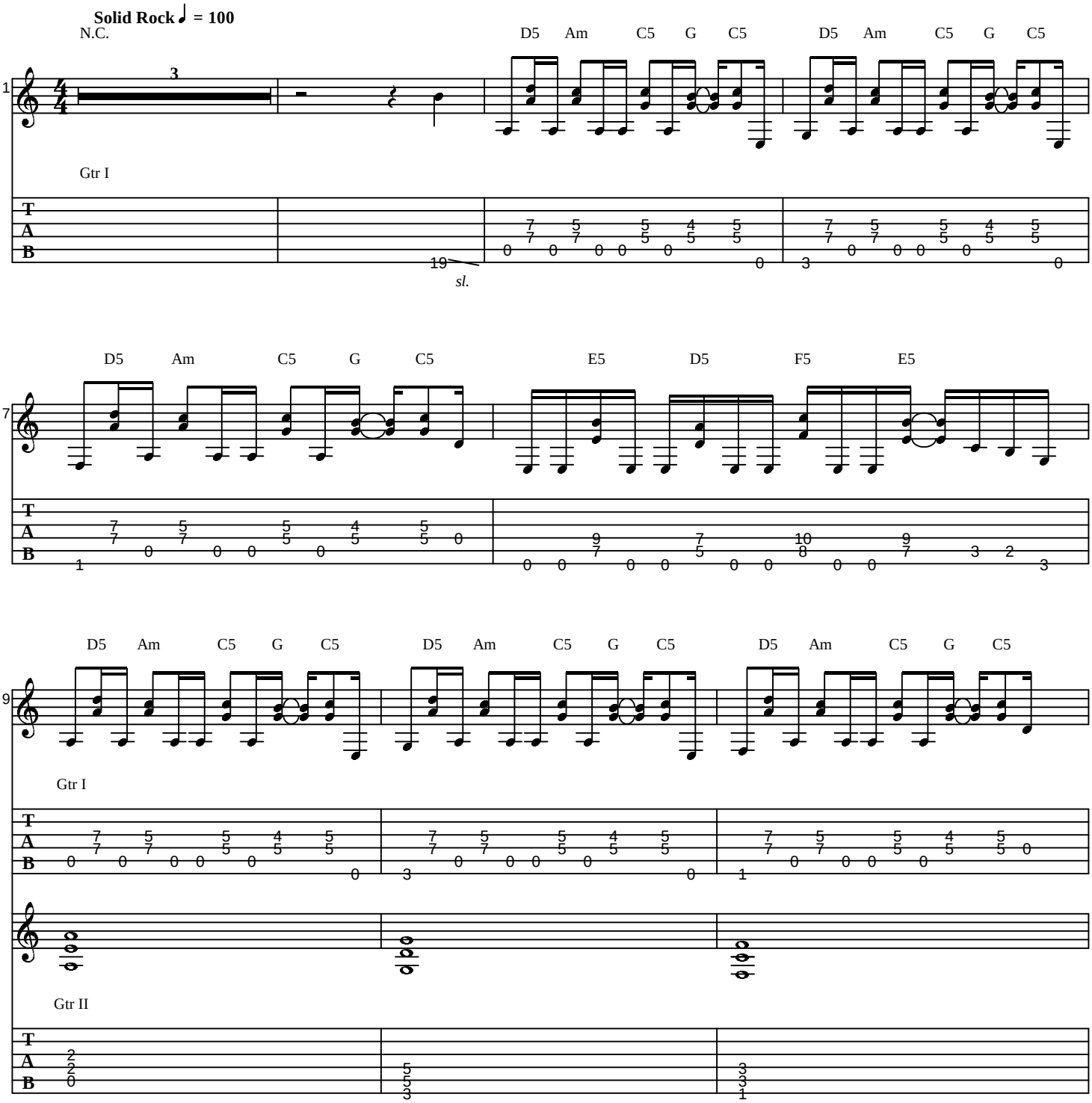

1983 Warner-Tamerlane Music/Motley Crue Music
Generated using the Power Tab Editor by Brad Larsen. http://powertab.guitarnetwork.org

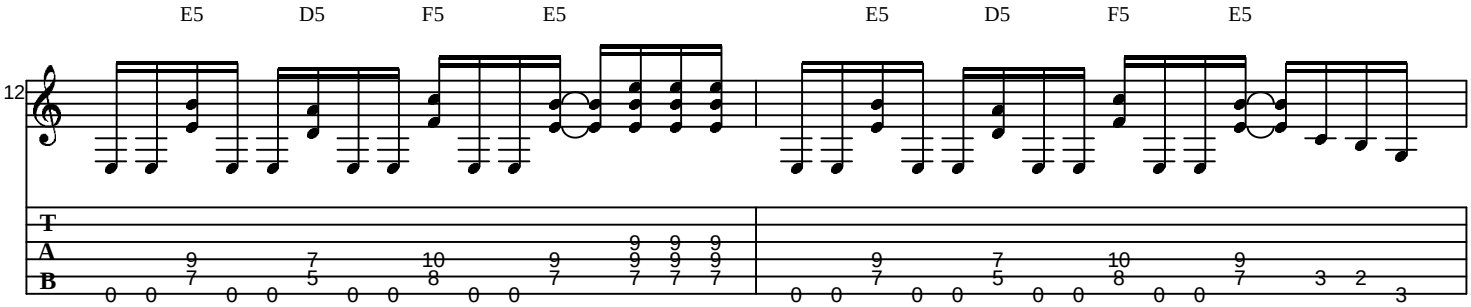
E5 D5 F5 E5 E5 D5 F5 E5
12
T
A
B

B **Verse 1 & 2**

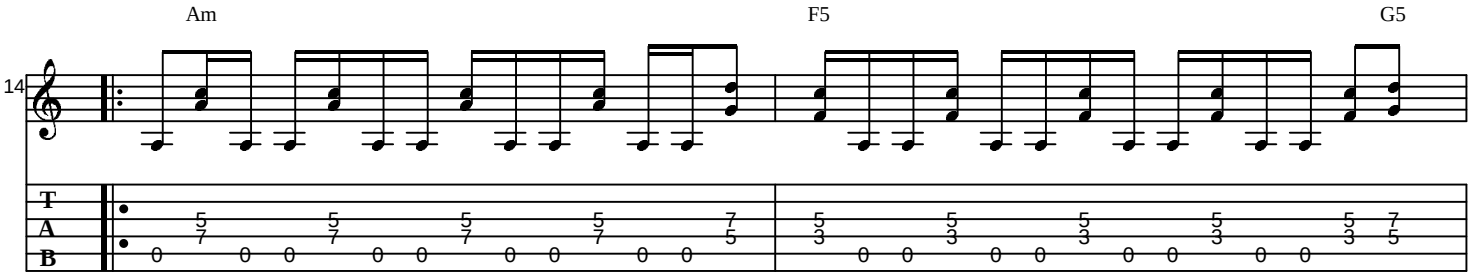
Am F5 G5
14
T
A
B

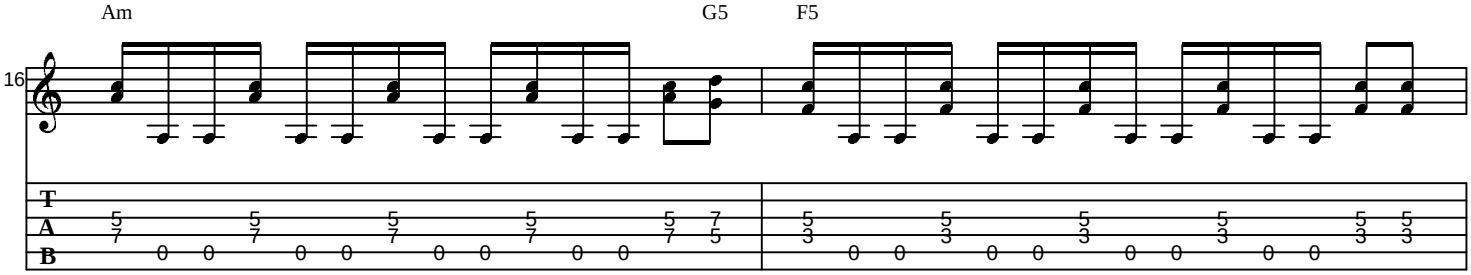
Am G5 F5
16
T
A
B

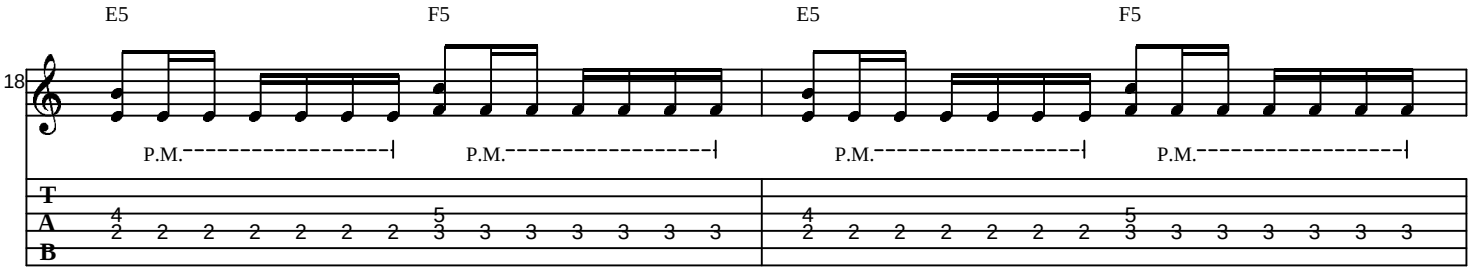
E5 F5 E5 F5
18
P.M. P.M. P.M. P.M.
T
A
B

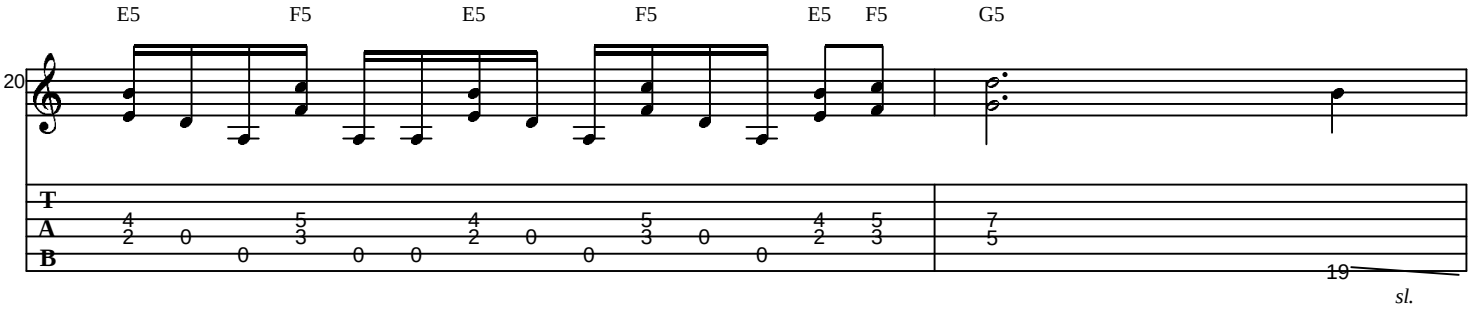
E5 F5 E5 F5 E5 F5 G5
20
T
A
B
19
sl.

C Chorus

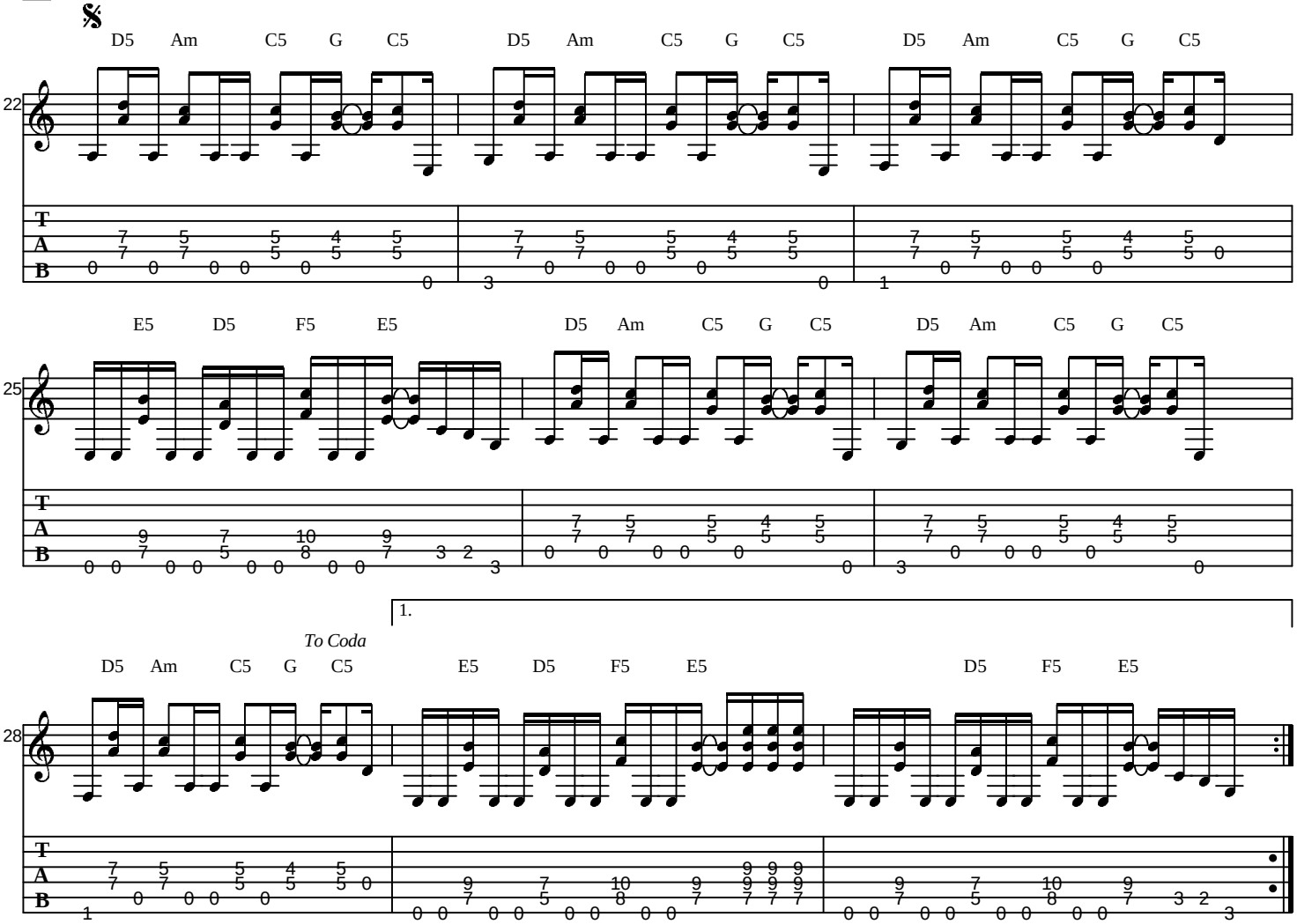

D Solo

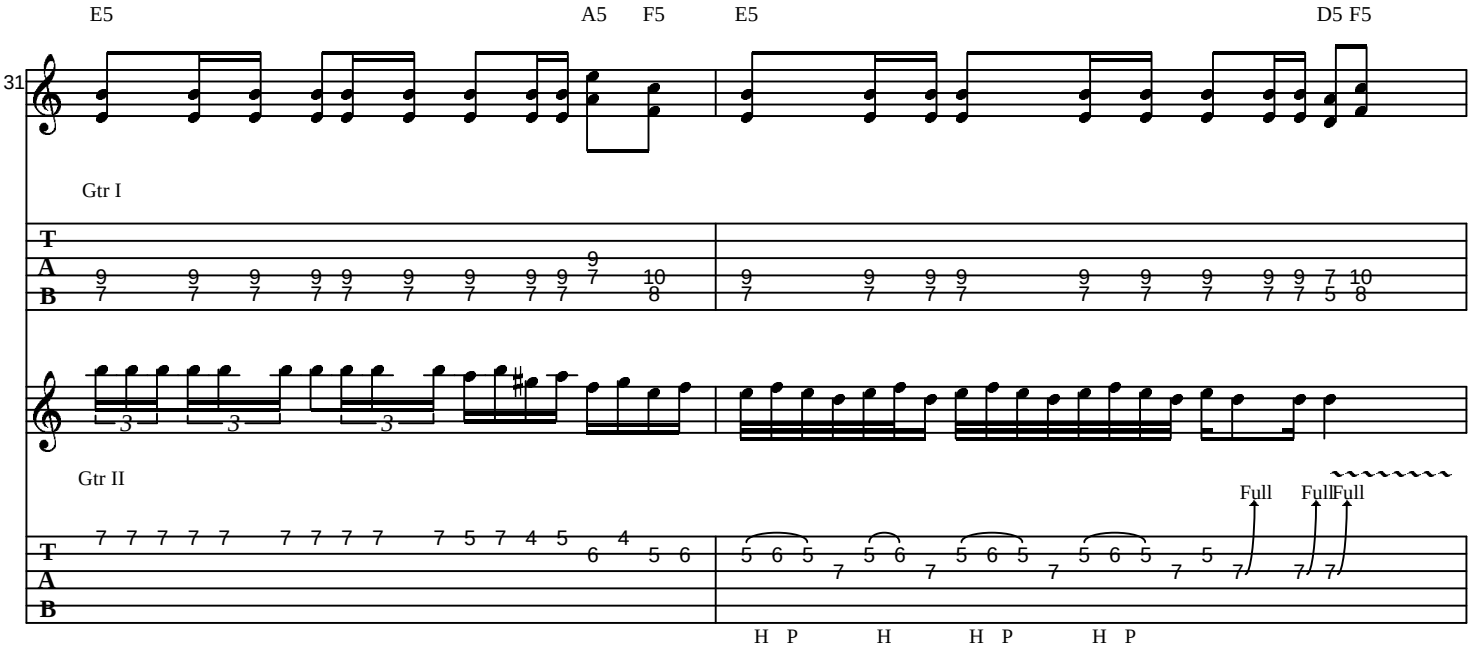

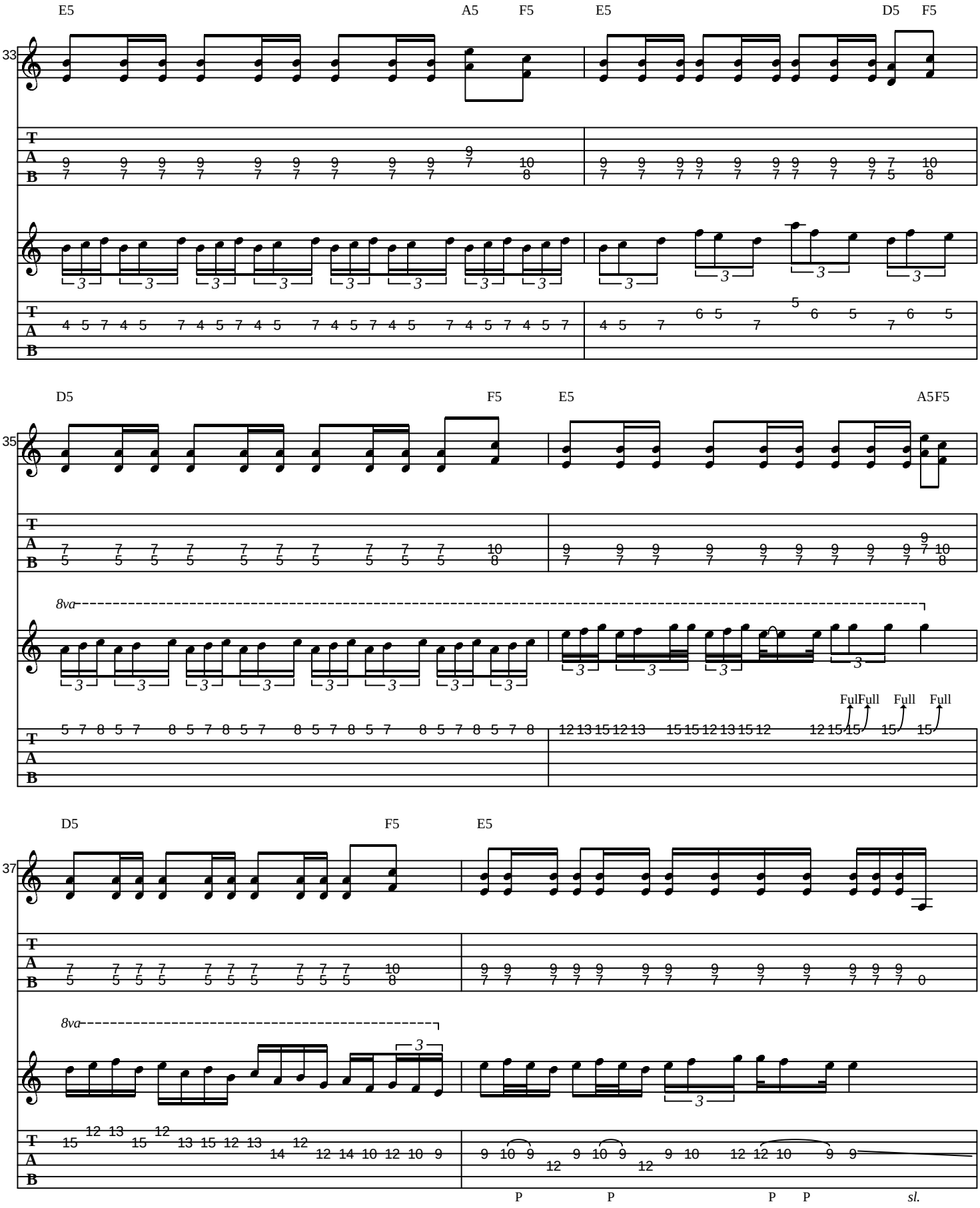
E5
A5
F5
E5
D5
F5
33
D5
F5
E5
A5F5
35
8va
Full
Full
Full
Full
D5
F5
E5
37
8va
P
P
P
P
sl.

E **Interlude**

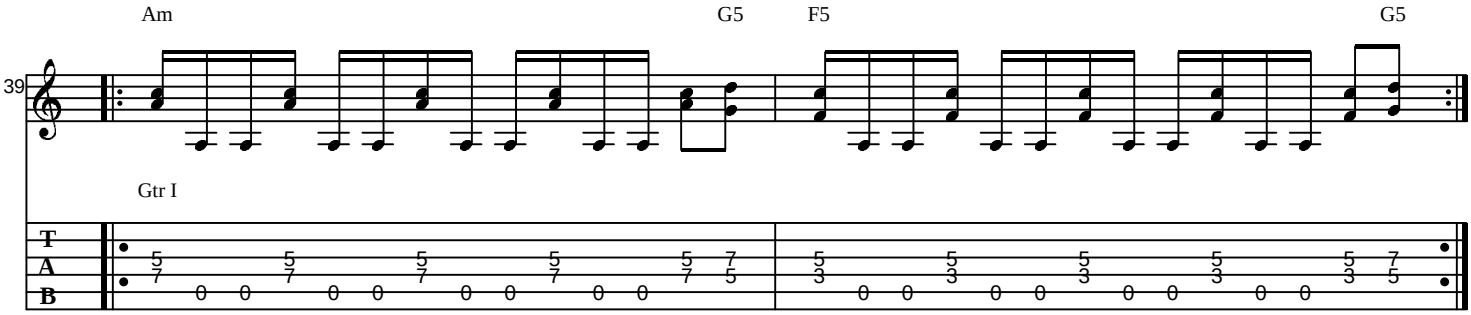

F **Verse 3**

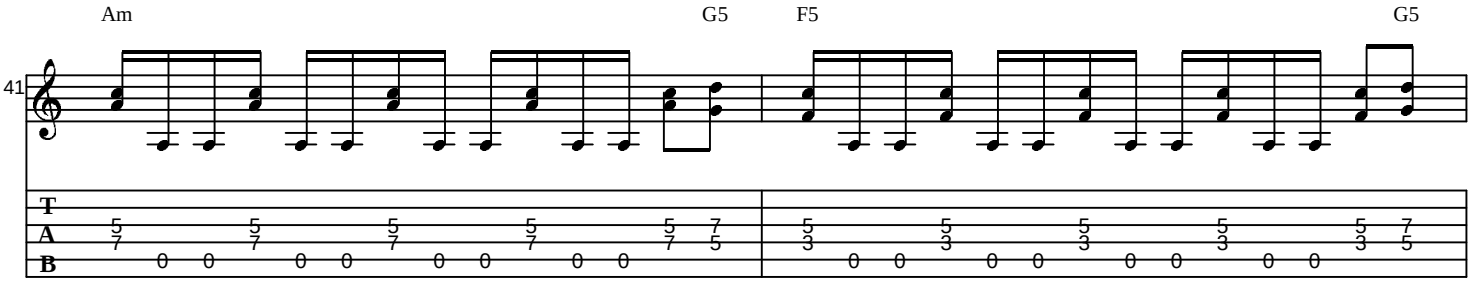

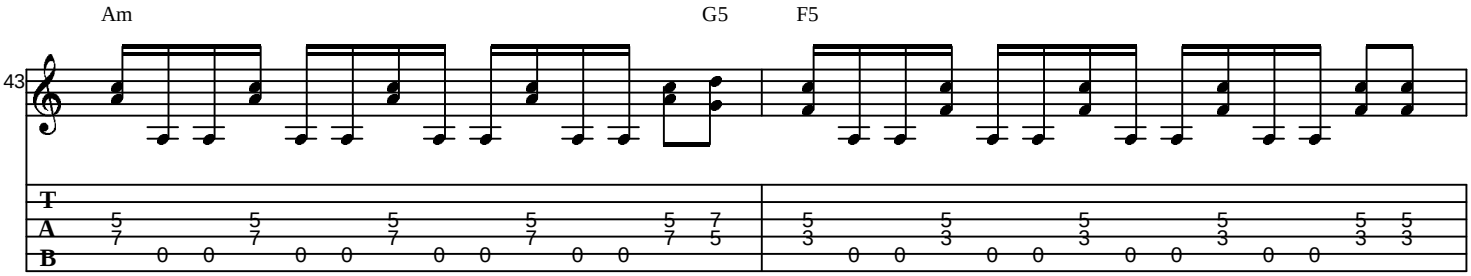

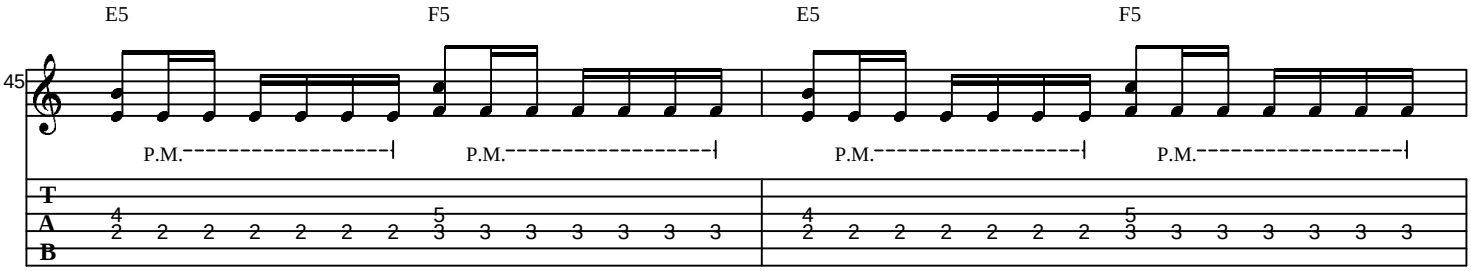

D.S. al Coda

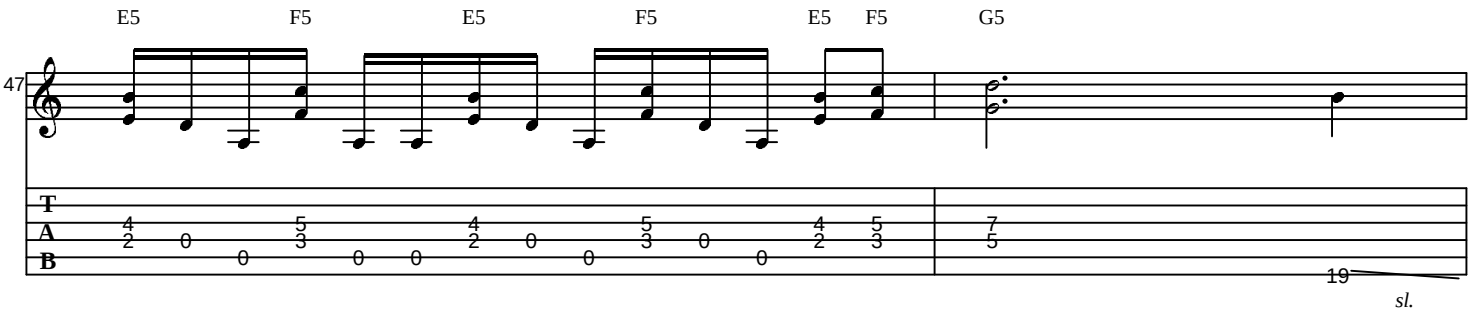

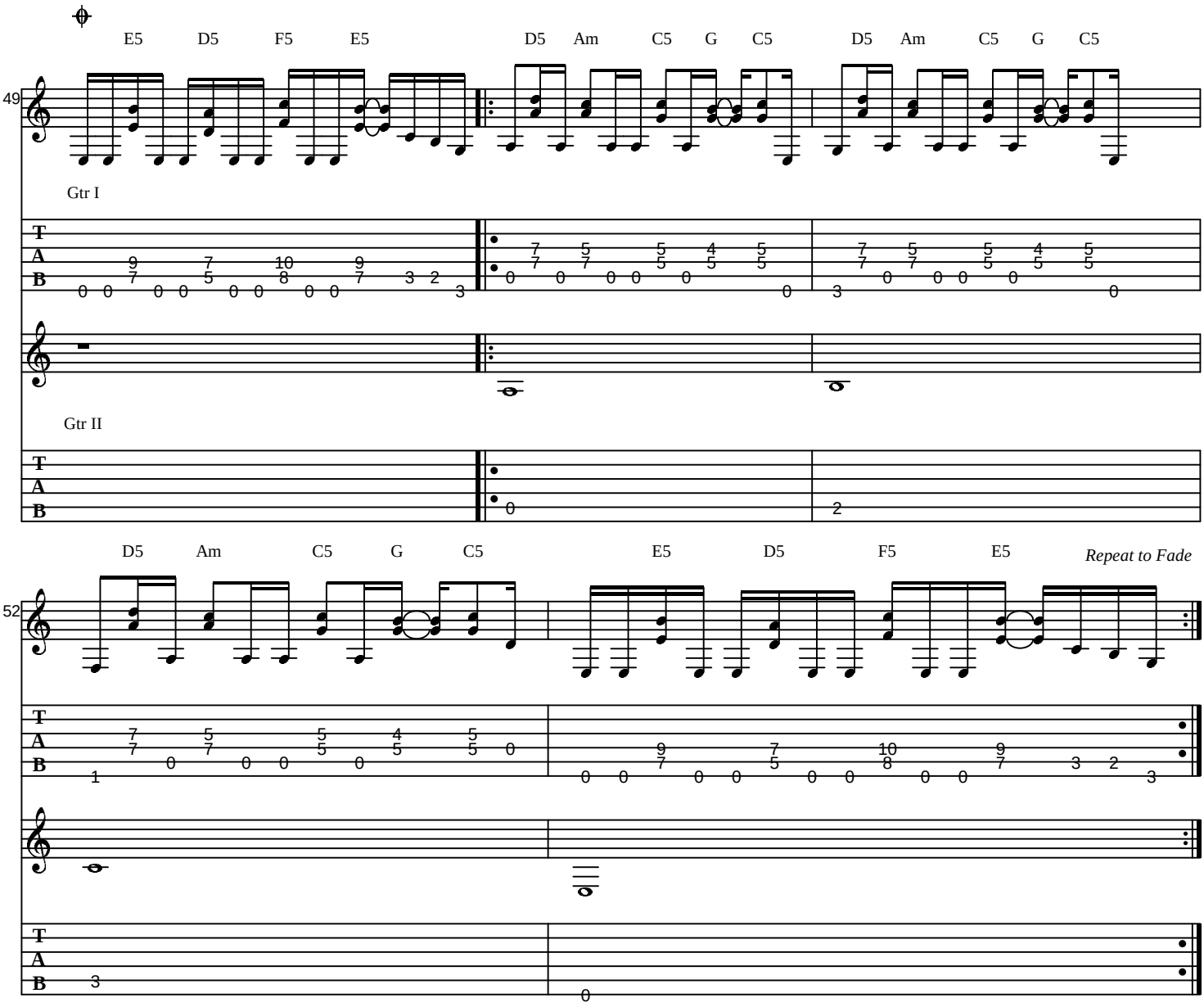
E5 D5 F5 E5 D5 Am C5 G C5 D5 Am C5 G C5
49
Gtr I
Gtr II
D5 Am C5 G C5 E5 D5 F5 E5
Repeat to Fade
52